

Chest Agreements 2021

Software
Online Resources

Licences for Universities,
Colleges and the Research
Sector in the UK and Ireland



Introduction

Welcome to the 2021 Chest Agreements Catalogue

Chest Agreements are contracts with suppliers of commercially available software and online resources. They guarantee licence pricing and terms and conditions. Education and research communities in the UK and Ireland can take part.

Chest Agreements saved in excess of £80 million in licence fees and efficiency savings in 2019/20.

There are nearly 70 Chest Agreements from around 40 vendors.

Software Agreements cover products widely used in teaching and research, as well as administrative functions, and can be used to benefit the entire institution. They include:

- software from Microsoft and Adobe
- software in specialist areas such as GIS, statistics and maths, qualitative data analysis, mind mapping and more
- tools for software asset management and security
- software for administration of the institution

Online Resource Agreements include all types of digital resources: from eJournals, eBooks, backfiles, databases, reference materials, standards, to videos... and more.

In the last year we have introduced 7 new Agreements:

- **Exami** offer one of the world's leading solutions for learning validation.
- **Flexera** provide a unique SAM bundle for Software Licence and SaaS Optimisation.
- **Noteable** is a cloud-based computational notebook service developed by EDINA at the University of Edinburgh.
- **NVivo Transcription** is powerful automated transcription that gives users the freedom to focus on their analysis in NVivo.
- **NVivo Collaboration Cloud** uses the power of the cloud to enable teams to work together on NVivo projects from anywhere.
- **OxMetrics** (coming April 2021) is a family of software packages providing an integrated solution for econometric analysis.
- **Practice Labs** is an IT competency hub where users can practice IT in a live, real-world environment.

Working for you, with you

The continuing success of Chest relies on the support of our customers. They take the time to:

- provide constructive feedback on Agreement proposals,
- suggest new resources to investigate,
- attend meetings,
- complete surveys, and
- much more...

So a huge thank you to you all.

We look forward to working with and for you throughout 2021.

2020 Annual Savings*

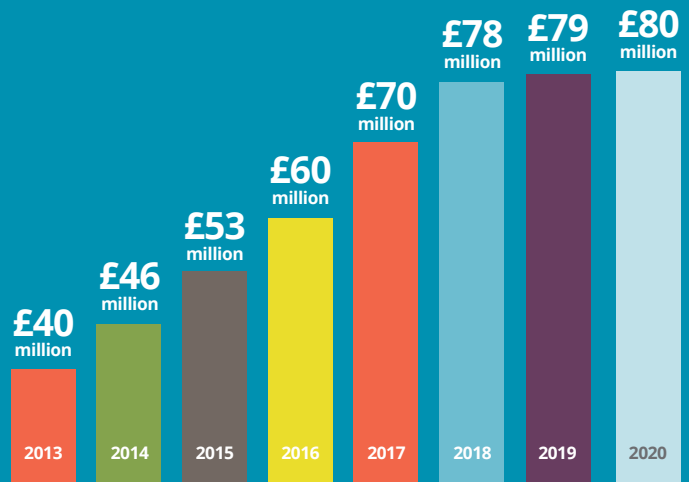

*The method we use to calculate the savings compares the prices available under the Chest Agreements with the prices otherwise payable outside of them. Chest obtains the prices from the suppliers and other sources. Included in the savings is an estimate of the process time saved by institutions by not having to undertake negotiations themselves. The Higher Education Funding Council for England (HEFCE) approved the methodology some years ago and we continue to use the same approach today.

Getting in touch

Questions?

Please contact Chest Help:

Tel: **0300 121 0878**

(calls to 0300 numbers are charged at local rate)

Email: help@chest.ac.uk

Staying in touch

To join our mailing list for the latest news, event information and resources simply provide your email address in the form at the foot of the Chest website.

Request a Catalogue

This year, due to the high proportion of people working from home and lack of physical events, we have taken the decision not to print the Chest Catalogue. Hopefully by 2022 normality will have returned and we will go back to making hard copies available as required.

Table of contents

Getting in touch	3
Other aspects of 2020	4
Keys to the Agreements	4
More about Chest Agreements	5
Software Agreements	6
Online Resource Agreements	16
Find out more about Chest	28
How to order	28
Collaboration	28
Being a Chest Representative	28
Agreements A-Z	29
(including type of purchase/subscription, Agreement end dates, Licence and Invoice details)	



Other aspects of 2020

Agreement renewals completed:

- APA
- Emerald
- Esri
- Microsoft EES
- NAG
- New Scientist
- SAS
- Springer Nature Lecture Notes

Coming soon – negotiations for these Agreements have already started:

- Adobe
- ENVI
- Hexagon
- OpenText
- Snow

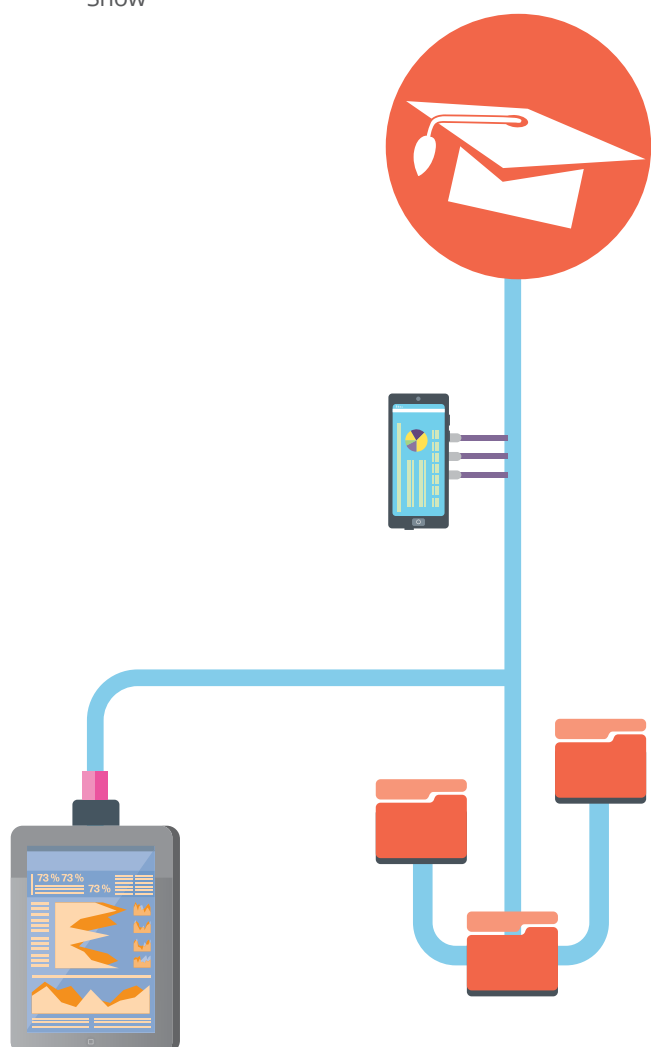

Key to the Agreements

Agreement categories

ArtsHum – Arts and Humanities

Bus – Business, Economics, Management and Law

Creative – Creative, Graphics, Media

GIS – Geographical Information Systems, geospatial data and maps

MedPsyc – Medicine, Health and Psychology

MedSci – Medical Sciences

Research – Research and Analytic Tools and Reference Works

SocSci – Social Sciences

STEM – Science, Technology, Engineering, Maths including statistics and analysis

SysServ – Systems and Services

Licence terms

Subscription – multi-year subscriptions, usually paid annually, provide the right to use the products that you licence during the licence period. Software assurance/maintenance/product updates are usually included at no extra charge. Typically, you may not use the resources once your subscription expires unless the licence is renewed.

Perpetual – you purchase the resources outright and have perpetual use rights once the supported licence period ends. Most providers offer optional maintenance programmes to ensure that your resources are kept up to date or that you can continue to access the latest versions.

Maintenance – maintenance or software assurance, or ongoing access fees are available under the Chest Agreement.

Home use – this term is used usually for software that can be deployed on staff and/or students' personal computers. Check the website for specific details.

Alumni – remote access to resources for alumni is offered though other restrictions or additional charges may apply. Check the website for details.

More about Chest Agreements

What are Chest Agreements?

A Chest Agreement is a contract that guarantees licence pricing and terms and conditions for valuable software and online resources, negotiated on behalf of the education and research communities in the UK and Ireland.

In 2019/20 Chest Agreements saved the academic community in excess of £80 million in licence fees and in efficiency savings.

Features of a typical Chest Agreement

Preferential terms and conditions	Guaranteed pricing	Licence
Standard licence	Transparent, fixed, banded	Between the institution and the vendor or service provider
Based on UK Law	Usually over 3-year term	Site licences cover use by all staff and students
Consistent and easy to understand language	Opt-out options or one year licences are common	Administration and Management use often included

Other benefits:

- The guaranteed pricing simplifies budgeting.
- Pricing is often banded or tiered according to numbers of students or staff.
- Many agreements offer flexible licensing options to meet different requirements and budgets.
- Support is included in the price.
- All users have access to the latest version or the most up to date content.

Software

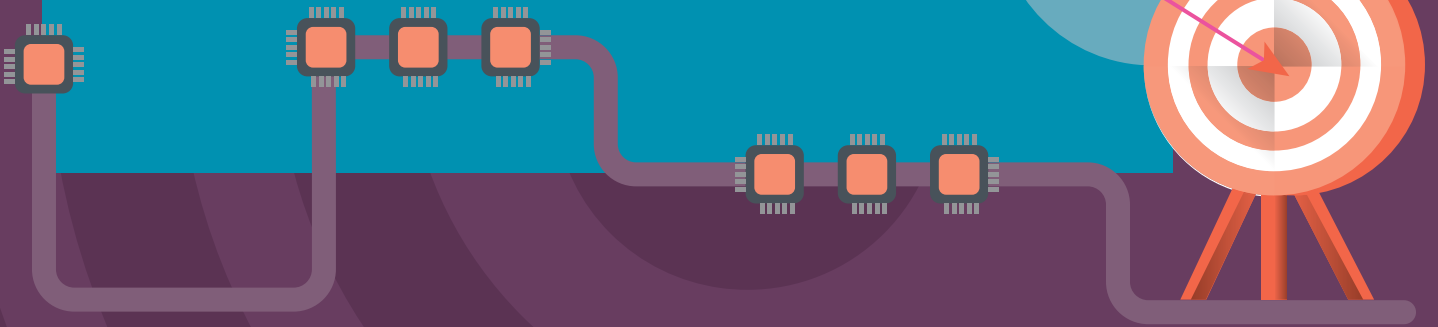
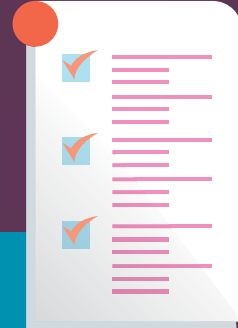



Adobe Creative Software

Adobe tools empower students to think creatively, to communicate expressively, and to gain invaluable skills that will help set them apart in the job market. The Adobe Chest Agreements provide a range of cost-effective ways for universities and colleges to bring the technology and creativity to the classroom and provide teachers with what they need to teach digital media skills.

Adobe ETLA

Subscriptions and maintenance for Adobe's Creative Cloud Desktop Apps

This agreement's renewal is currently being negotiated, please see our website for the latest update.

 www.chest.ac.uk/agreements/adobe-etla

Creative **Subscription** **Maintenance** **Home use**

Adobe Linked VIP

Flexible volume subscription licensing for the latest versions of Creative Cloud

The Value Incentive Plan (VIP) offers a cost-effective way to deploy the right tools to the right people. Licences can be:

- used for administrative purposes
- bought on an ad-hoc basis
- purchased for departments or
- in limited quantities for students' labs.

Chest consolidates purchases to achieve the highest levels of discount available for all participants. The individual institutions maintain control of deployment and management of their licences under their own Value Incentive Plans. There are four levels of discount based on the number of licences purchased.

The annual fee to join the scheme is £0.

 www.chest.ac.uk/agreements/adobe-vip

Creative **Subscription** **Home use**

RENEWED

Adobe Master CLP

Perpetual Licences for Adobe's most popular desktop products

The Cumulative Licensing Program (CLP) is a two-year membership licensing program in which universities and colleges can purchase perpetual software licences and optional upgrade plans for some of Adobe's most popular desktop products. These include Acrobat Pro, Captivate, ColdFusion and Director. It doesn't matter how small your organisation or your order – through the Chest scheme everyone gets the highest level of discount from the start.

The annual fee to join is £0.

This agreement is expected to be renewed for two more years in April.

 www.chest.ac.uk/agreements/adobe-clp-2019

Creative **Perpetual** **Home use**

RENEWED

Adobe Student ETLA

Bulk purchase Creative Cloud Licences for students' own machines

Universities, colleges and sixth form colleges can bulk purchase Adobe Creative Cloud Licences for their students to install on their own PCs/Macs and mobile devices. The licence includes Adobe Creative Cloud desktop applications, mobile applications and cloud services. Minimum purchase numbers apply.

The Agreement offers two entry points each year; the most recent being 14 February and the next expected on 14 August 2021.

 www.chest.ac.uk/agreements/adobe-student-etla

Creative **Subscription** **Home use** – for students

Savings

Institutions in the UK and Ireland will have saved over £110 million during the previous three years of our Adobe ETLA Agreement. The Agreement also gives many sites access to a site licence that they would normally be too small to obtain.

Adobe Focus Group

All participants in the Adobe Agreements are welcome to attend meetings. There are usually two per year. See Software Messenger and www.chest.ac.uk/events for details. For news join the mailing list – email chest-adobe@jiscmail.ac.uk including 'SUBSCRIBE forename surname' within the body of your message.

DigitalEd

DigitalEd

Improve student learning outcomes with Möbius online testing and assessment system designed especially for STEM

Möbius is an online testing and assessment system designed for courses involving mathematics. Powered by Maple™ software, it is ideal for assessing student understanding of maths-based concepts.

Teachers can create their own courses using the intuitive authoring tools or customise and deploy the content and lesson material included in Möbius. They will gain more insight into their students' understanding of maths concepts and more time to support individuals' progress.

Interaction, immediate feedback, continuous testing and automatic grading all help students to gain deeper understanding.

Licensing is based on the number of users.

www.chest.ac.uk/agreements/digitald

STEM

Subscription

Home use



ENVI

Provide your students and researchers with the tools they need to learn about geospatial imagery and complex numerical data

ENVI Image analysis software from L3Harris Geospatial is used by GIS professionals for geospatial analysis and spectral image processing.

The Chest Agreement offers an unlimited site licence for ENVI, plus optional modules to extend its functionality and tools for programming and analysing SAR data.

Universities use ENVI for cutting-edge research and to prepare students for careers in commercial, government and defence industries. Tutorials and a robust help section are included.

This Agreement will hopefully renew for a further three years in 2021.

www.chest.ac.uk/agreements/envi

GIS

Subscription

Home use

ESDU

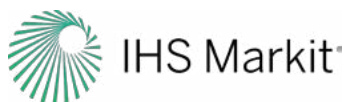

The knowledge and experience of hundreds of engineers for your students

ESDU provides validated engineering design methods, empirical and theoretical data, worked examples and software tools that address a wide range of engineering disciplines. Much of the information is often only available through ESDU.

Many universities use ESDU in their curriculum to equip students with the necessary tools and knowledge used in industry by:

- including data into lecture notes, handouts, and visual aids
- setting coursework assignments that use ESDU data and/or software
- setting project work that uses the industrial methods.

www.chest.ac.uk/agreements/esdu

STEM

Subscription

Home use

RENEWED



Esri

Equip your students with GIS data visualisation and spatial analysis skills

Esri's ArcGIS desktop, web and mobile apps are used by staff and students for teaching, research, estate management and reducing operational costs.

ArcGIS is a fully integrated suite of software for mapping, analysing, and sharing data.

Renewed in August 2020, this Agreement now offers unlimited licences for institutions, allowing deployment way beyond the traditional uses.

Once equipped with data visualisation and spatial analysis skills, your students will qualify for occupations in countless fields.

www.chest.ac.uk/agreements/esri

GIS

Subscription

Home use



Esri UK Annual Conference 2021

Tuesday 8 June

Online

Discover the Power of Location

Bringing together over 2,500 GIS enthusiasts, from a wide range of industries, to share knowledge and expertise at a sensational event you won't want to miss!

NEW

Examity



A leading solution for online invigilation, offering a secure high-quality experience for those sitting exams remotely

Offering a choice of Live Proctoring and Auto Proctoring depending on your institution's needs and priorities, the Examity Chest Agreement is the only place where institutions can pre-purchase exam hours.

Pricing is dependant on the number of exams you wish to purchase but also the length of exams you are intending to run. Purchases are valid for two years from point of purchase for additional peace of mind.

www.chest.ac.uk/agreements/examity

Suitable for all subject areas

NEW

Flexera



Flexera's software asset management solution helps optimise license consumption and reduce software costs

The new-in-2020 Flexera Chest Agreement offers a package comprised of FlexNet Manager for Clients, FlexNet Manager for Datacentres, and Flexera SaaS Manager. [Find more details on this page.](#)

Pricing is based on institutional FTE numbers, making it a practical solution for any institution regardless of size.

Keep an eye on the Chest webpages and newsletter for news of activities to support the Agreement throughout 2021.

www.chest.ac.uk/agreements/flexera

SysServ

Subscription

Hexagon Geospatial



Geospatial image processing, photogrammetry, GIS and server technologies

Hexagon Essentials – image processing capability perfect for teaching vector and raster geospatial analysis at a basic level.

Hexagon Desktop Imaging & GIS – an image processing suite including ERDAS IMAGINE and ER Mapper, for collecting, processing, analysing and understanding geospatial data. It integrates with other tools such as ArcGIS.

Hexagon Enterprise offers huge capability for those wishing to teach and undertake research using industrial quality geospatial software.

Smart M.App Enterprise is a simple to use, lightweight dynamic map application that presents analytic information in a visual and compelling way.

Renewal of this Agreement is underway and should be complete by May 2021.

www.chest.ac.uk/agreements/hexagon

GIS

Subscription

Home use

Discover Hexagon Geospatial U

Hexagon Geospatial U is an online community for all Hexagon Geospatial university educators, containing thousands of pages of curriculum including presentations for lectures, lecture notes, example data and step-by-step tutorials for students to follow for lab exercises. The curriculum materials are available to download and use as is or as a template with local datasets.

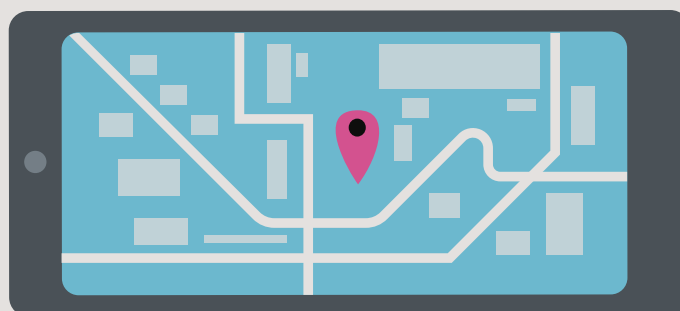

License Dashboard



Innovative and adaptive solutions that track and manage software assets

License Dashboard will help you establish, understand, optimise and manage your software licences. All of which can lead to savings of up to 30% in overall IT spend.

The License Dashboard Chest Agreement offers "SAM Agile 3" which is comprised of the License Manager platform and portal, Connectors, Implementation, 3 Vendors onboarded, Quarterly Core Services, Account Management and End User Support.

License Manager is a powerful yet easy-to-use platform which allows organisations to accurately manage software licences.

www.chest.ac.uk/agreements/license-dashboard

SysServ

Subscription

Maplesoft



High-performance software tools for engineering, science, and mathematics

Maple helps make maths easier to learn, understand, and use. It combines the world's most powerful maths engine with an interface that makes it easy to analyse, explore, visualise, and solve mathematical problems.

Maple Grid Computing Toolbox enables Maple computations in parallel, on all your hardware resources.

MapleSim is an advanced modelling tool for complex engineering design projects.

MapleSim Connector for FMI (Functional Mockup Interface) allows sharing of high-fidelity, multidomain models created in MapleSim with other modelling tools.

Student / Staff Distribution / Virtualisation allows users to use Maple whenever and wherever.

www.chest.ac.uk/agreements/maplesoft

STEM

Subscription

Home use

"Preferential pricing for education is always guaranteed."

Aidan McGrath, IT Manager,
Waterford Institute of Technology

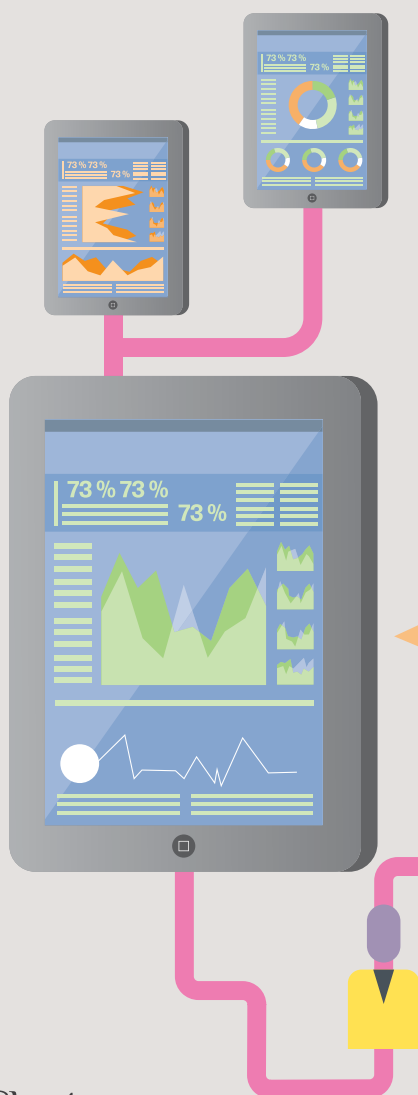

Microsoft Education Solutions



Easy, cost-effective licensing and software assurance on-premises, in cloud and hybrid IT environments such as Office, SharePoint, SQL Server and Exchange, operating systems such as Windows Server and Windows Desktop Upgrades. These programmes provide an EU compliant procurement route through a choice of resellers that are on the National Framework Agreement for Software Resellers.

Microsoft EES Education Qualified User

Affordable volume-based licensing for enterprise desktop products

The Chest Microsoft EES EQU Agreement provides the following benefits over a standard Microsoft EES EQU Agreement:

- Minimum staff EQU requirement reduced from 1,000 EQU to 100 EQU
- English law rather than Irish
- Level B pricing for all sites, which is normally available to institutions with more than 3,000 EQU (around a 7% saving on core products)

Additionally, sites committing for three years with Microsoft can access the following benefits too:

- Additional discount for M365 A3 in year one only of your agreement, normally only available to sites with more than 10,000
- Transitional relief for sites moving from an FTE EES to an EQU EES
- For sites that chose 100% M365 A5 in year one of your enrolment, additional discounts will apply in all three years of your agreement

For institutions that enrol with Microsoft for one year only and choose 100% M365 A5 coverage, there will be an additional discount over and above normal Level B pricing.

www.chest.ac.uk/agreements/microsoft-ees-education-qualified-user

Subscription

Home use

Microsoft Select Plus

Perpetual purchasing of desktop and server products

For academic customers who purchase software licences in quantity and manage software across multiple devices, this Agreement offers a cost-effective and efficient way to buy.

By enrolling in this scheme universities and colleges can purchase perpetual licences for Microsoft desktop products, in addition to server software such as SQL Server, SharePoint, Exchange and Windows Server.

Other benefits include:

- free to join for members of Chest Microsoft EES EQU Agreement
- ability to buy single licences – there's no need to commit to buy in volume
- availability of software assurance

www.chest.ac.uk/agreements/microsoft-select-plus

Perpetual

Maintenance

Microsoft Special Interest Group

All participants in the Chest Microsoft Agreements are welcome to attend meetings of this group. We normally hold one or two meetings per year. Check the events section on the Chest website for details.

www.chest.ac.uk/events

Microsoft EES Savings

The unique Chest Microsoft EES EQU Agreement saves UK universities and colleges in excess of £1.8 million per year.



MindGenius



Capture and visualise ideas and information, share and collaborate

MindGenius helps students and lecturers to improve their study and research techniques.

Visualising ideas helps all types of user to develop understanding of any topic as they build links between ideas and information.

Mind maps provide a good basis for essay writing, developing dissertations, preparation of class presentations and lesson planning.

MindGenius contains functionality to help with studying and managing tasks and projects.

A subscription now includes access to MindGenius Online, allowing access for all.

www.chest.ac.uk/agreements/mindgenius

Research

Subscription

Home use

RENEWED



NAG

Enhancing learning and enabling cutting-edge research in maths and high-performance computing

NAG resources are used to solve complex mathematical problems in a diverse range of mathematical areas such as financial analysis, business analytics, science, engineering and research.

The NAG Library is a collection of high quality, robust, documented, tested and maintained mathematical and statistical algorithms. It is available for use with a variety of programming languages, platforms and operating systems.

NAG also produces the NAG Fortran Compiler which offers improved code portability and detailed error reporting.

This Agreement was renewed in 2020 for a further five years.

www.chest.ac.uk/agreements/nag

STEM

Bus

Subscription

Home use

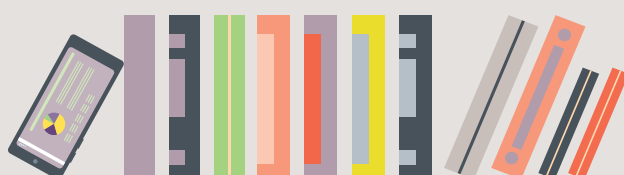

NAG encourage students by sponsoring PhD candidates, offering student placements and internships and work experience positions. They recognise and reward exceptional talent through their NAG Student Award Programme.

NEW

Noteable



A cloud-based service platform for computational notebooks with an auto-grading assignment feature

Developed by EDINA at the University of Edinburgh, Noteable provides access to the most popular computational notebooks including Python 3, Julia, R and RStudio and specialist library notebooks such as Language and Machine Learning, SageMath, Haskell, and Geosciences.

Notebooks that are available within Noteable come with a large number of libraries and extensions pre-installed. There is also an auto-grading feature, enabling teachers to set assignments for learners in a virtual class with defined rules to generate automated marking of the code that the learner has written; an excellent way to quickly mark assessments in a course.

Licensing is based on the number of users with both a 1 and a 3-year licence available.

www.chest.ac.uk/agreements/noteable

STEM

Subscription

Home use

OPEN TEXT

The Content Experts™

OpenText

Fast, reliable access to a variety of enterprise applications

OpenText products provide access to a variety of enterprise applications, including host systems such as UNIX and Linux, Microsoft Windows, mainframes, network file systems and more.

The OpenText Chest Agreement offers **OpenText Exceed** (connecting Windows desktops to graphical applications running X Window hosts), **OpenText NFS Solo and Server** (allowing access to NFS resources from Microsoft Windows PCs) and several other popular OpenText products including **OpenText Exceed 3D**, **OpenText Exceed OnDemand**, **OpenText Host Explorer**, **OpenText Secure Shell**, and **OpenText Business Intelligence**. See the Agreement webpages for more information.

We are aiming to renew this Agreement during summer 2021.

www.chest.ac.uk/agreements/opentext

SysServ

Subscription

NEW

Practice Labs



Powering-up digital skills for your staff and students

What if your students, your staff and your IT team could all develop their hands-on digital skills in a safe, live environment – without any risk to your critical business systems? Now they can.

The Practice Labs Private Cloud hosts hundreds of pre-configured virtual machines containing live-lab environments – from entry-level guided labs covering fundamental computer skills and cyberawareness through to technical labs and freestyle sandboxes for your IT staff to utilise for testing and experimentation.

The Agreement offers a choice of Single Lab with or without exam preparation, or an Unlimited Library, and named or concurrent user models, with installation and customisation also available.

This Agreement went live in March 2021; check out the webpages for updates, events and more.

 www.chest.ac.uk/agreements/practice-labs

SysServ

Subscription

Prolifiko

Prolifiko

Improving the writing and publishing productivity of academics and researchers

Writing and publishing is vital to scholarly success and institutional reputation.

Prolifiko offers coaching and online workshops for your academics that help to combat the blocks and barriers to writing.

Prolifiko Digital Productivity Package: six-months' access to the Prolifiko Digital productivity platform and an online writing productivity coaching course.

Prolifiko Digital plus Tailored Workshop: a six-month subscription to Prolifiko Digital, an online course, and a live expert-led workshop/webinar and Q&A tailored to the needs of Licensor's authors.

Writing Productivity Workshop: a face-to-face workshop delivered on-campus by productivity experts. Content is tailored and includes practical exercises and on-site advice.

Consultancy/White-labelled Content: Prolifiko designed and developed faculty and researcher development training, or bespoke productivity content such as email and/or video courses or webinars.

 www.chest.ac.uk/agreements/prolifiko

Research

Subscription

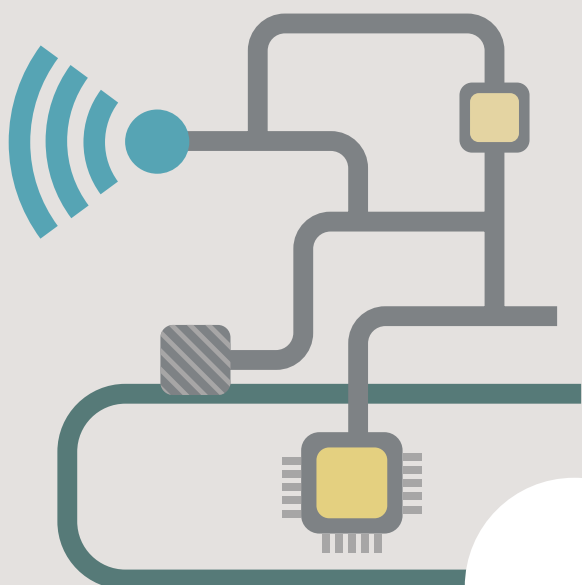

"They offer good value for money and are often easy to opt into."

Jo Taylor, Contracts & Purchasing Officer, University of Surrey

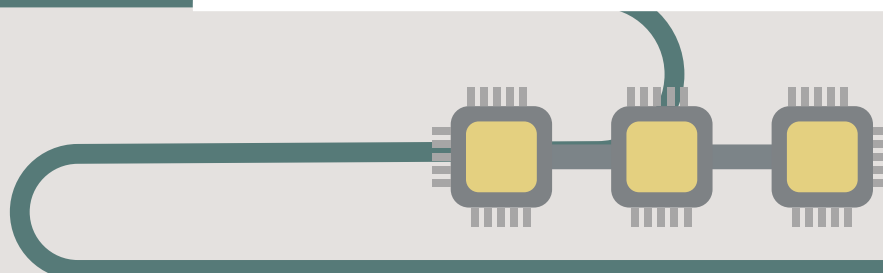

QSR



QSR International is a qualitative research software developer with global reach. Their qualitative and mixed-methods data analysis software tools are much-used by academics and professional researchers, helping them to make sense of data – text, videos, social media and more.

NVivo



#1 software chosen by academics for qualitative research

NVivo is software that supports qualitative and mixed methods research. It lets users collect, organise and analyse content from text, images, video, audio, emails, spreadsheets, online surveys, web and social media data in virtually any language. It is ideal for complex research projects, whether working solo or in a team.

The NVivo Chest Agreement offers huge discounts and unlimited licences.

A new version of NVivo was released in 2020 and is available now at no extra cost.

www.chest.ac.uk/agreements/nvivo

Research

Subscription

Home use

"I have found the agreements to be useful in getting clear details of both the offering; and the price structure; whilst offering prices that may be more favourable than those that could be negotiated by individual institutions."



Kerry Richmond, Software Licensing & Contracts Management Officer, Newcastle University

NEW

NVivo Collaboration Cloud



NVivo Collaboration Cloud uses the power of the cloud to enable teams to work together on NVivo projects

As research teams expand in size and geography, so does the importance of collaboration with colleagues. Share data, expertise, and insights with NVivo's collaboration solutions. Collaboration Cloud allows teams to bring together the right people to deliver the best research outcomes in one central project.

The Agreement allows institutions to purchase annual licences for the number of users they require, with those licences being effectively unlimited. The discounted academic pricing also offers tiers depending on number of users.

www.chest.ac.uk/agreements/nvivo-collaboration-cloud

Research

Subscription

Home use

NEW

NVivo Transcription



Automated transcription assistant integrated into NVivo

The NVivo Transcription Agreement now offers per user annual licences with banded pricing.

With NVivo Transcription researchers simply upload their audio file and let the software do the rest, saving time and money versus manual processes. With good quality audio, they can expect up to 90% accuracy and a file transcribed in a timespan of half the length of the audio. They can then make amendments, notes and tag speakers using the specialised editor and directly import transcribed files into NVivo.

www.chest.ac.uk/agreements/nvivo-transcription

Research

Subscription

Home use

RENEWED

SAS



Prepare your students and researchers to meet the increased demand for advanced analytics skills

SAS Analytics skills are highly sought after in today's employment market.

The Education Analytical Suite for teaching and academic research integrates several commonly used SAS Analytics foundation software products in a bundle. There are options to add individual products from SAS's Advanced Analytics and Business Intelligence Technologies Groups.

The flexible licensing options are designed to meet the distinct needs of departments, schools/faculties or an entire campus.

Users get free access to SAS's award-winning e-learning courses as part of their licence.

The Agreement also offers licences for SAS Viya, SAS's new cloud-enabled analytics engine.

 www.chest.ac.uk/agreements/sas

STEM

Bus

Subscription

Home use

With free access to the **SAS Joint Certificates Programme** included with their SAS licence universities can prepare their staff to support students who intend to research or work in a data-rich business environment and help bridge the analytic skills gap.



Snow

Drive down software costs and ensure licence compliance

Snow License Manager gives a unified view of hardware and software assets and usage metrics.

The current Chest Agreement offers a unique academic unlimited site licence with banded pricing for the core package consisting of five products:

- Snow License Manager
- Snow Automation Platform
- Snow Inventory
- Snow Software Recognition Service
- Snow Virtualization Management

It also extends a range of bolt-on options to provide a comprehensive and cost-effective SAM solution tailored specifically for universities, colleges and more.

This Agreement will renew during the course of 2021.

 www.chest.ac.uk/agreements/snow

SysServ

Subscription

An abstract graphic on a green background. It features several orange folder icons connected by light blue lines. There are also several small orange square icons with purple pins, resembling microchips. A large blue rectangle is positioned in the center, containing the text 'Online Resources'.

Online Resources

American Mathematical Society



The AMS, founded in 1888 to further the interests of mathematical research and scholarship, serves the mathematical community through its publications, meetings, advocacy, conferences and other programs.

AMS eJournals

Mathematics eJournal backfiles from 1891 covering a broad range of mathematics

AMS journals backfile titles include:

- The Journal of the AMS, Mathematics of Computation;
- Proceedings, Transactions, and Memoirs of the AMS;
- Transactions of the Moscow Mathematical Society;
- Theory of Probability and Mathematical Statistics;
- St. Petersburg Mathematical Journal and Sugaku Expositions.

The subscription price depends on the number of participants.

 www.chest.ac.uk/agreements/ams-journals

STEM

Subscription

AMS MathSciNet

Reviews, abstracts and bibliographic information for mathematical sciences literature

MathSciNet is a searchable database of reviews, abstracts and bibliographic information of mathematical sciences literature, dating back to the early 1800s. Over 125,000 new items are added each year, and most is classified according to the Mathematics Subject Classification.

New subscribers help to reduce the cost for all participants and benefit from lower charges in their first and second year.

 www.chest.ac.uk/agreements/mathscinet

STEM

Subscription

AMS Memoirs of the AMS

Purchase these pure and applied mathematics backfiles

This series is devoted to the publication of research in all areas of pure and applied mathematics. The Agreement offers the opportunity to purchase a moving backfile, dating from 1950, for a one-time fee and top-up on an annual basis.

 www.chest.ac.uk/agreements/memoirs-of-ams

STEM

Perpetual



"Licence types I can understand, clear pricing structure and negotiated deals with the HE community in mind."

Helen Rhodes, School of Management Librarian, University of Bath

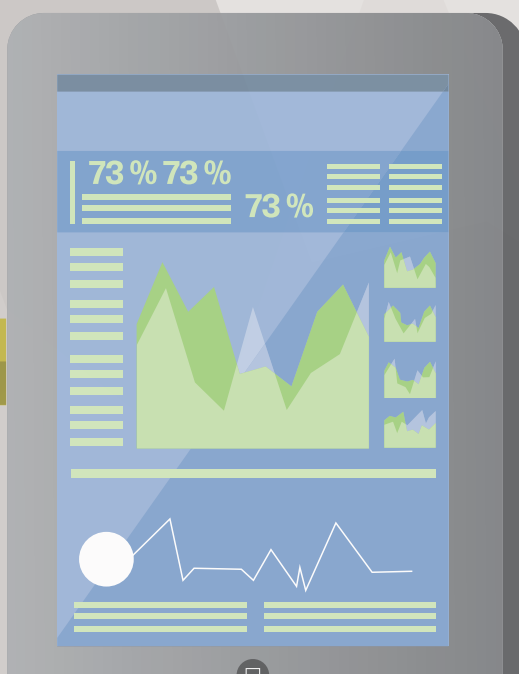

RENEWED



American Psychological Association

APA is a leading scientific and professional organisation whose mission is to advance the creation, communication and application of psychological knowledge to benefit society and improve people's lives. A range of publications and collections are available covering topics ranging from Addictions, Anxiety, Children, Depression, Ethics, Race, Sexuality, Stress, Therapy, Workplace Issues and more.

With the exception of APA Books E-Collections and Handbooks, APA Agreements are banded by FTE, with each of the following titles available in the appropriate Agreement.

APA Books E-Collections

Annual collections of APA-published scholarly and professional books

Purchase individual copyright year collections of leading scholarly and professional American Psychological Association books. They provide in-depth coverage of sub-fields in psychology and related disciplines. Available from 2001 onwards and delivered exclusively on the APA PsycNET® platform. Now Includes 2021 E-collections.

[.../agreements/apa-ebooks-and-handbooks](#)

MedPsc

SocSci

Perpetual

APA Handbooks in Psychology

Authoritative reference series detailing a wide variety of psychology sub-disciplines

These reference books provide a one-stop shop of essential knowledge and in-depth analyses of a variety of sub-fields within psychology. New titles are added annually.

[.../agreements/apa-ebooks-and-handbooks](#)

MedPsc

SocSci

Perpetual

APA PsycARTICLES

Delve into the science of psychology and behavioural research

PsycARTICLES contains the full text of some of the most highly cited publications in psychology, including all APA journals, the Canadian Psychological Association, and the Hogrefe Publishing Group. With current coverage of 110 journals and historical content, in some cases dating back to 1894, the collection provides access to a wide range of research in the field.

MedPsc

SocSci

Subscription

APA PsycBOOKS

Current and comprehensive library of APA-published scholarly and professional books

A subscription to PsycBOOKS offers access to the current library of APA published scholarly books, including all the reference titles in the APA Handbooks in Psychology® Series. Along with the expansive backfile that includes classic works dating back to the 17th century it provides an important research tool for the behavioural sciences.

New titles are added annually.

MedPsc

SocSci

Subscription



American Psychological Association

APA PsycEXTRA

New developments and research in psychology and the behavioral sciences

PsycEXTRA provides hard-to-find content from authoritative sources; beyond traditional peer-reviewed research materials; conference proceedings, newsletters, reports, patient-oriented factsheets and brochures, magazines, monographs, standards and guidelines, and more. PsycEXTRA complements PsycINFO and there is no overlap of records.

[MedPsyc](#)
[Research](#)
[SocSci](#)
[Subscription](#)

APA PsycINFO

Explore the breadth of research in the behavioural and social sciences

PsycINFO is a world-class resource for abstracts and citations of behavioural and social science research.

Focused on the interdisciplinary aspects of the behavioural and social science research and literature, PsycINFO is a perfect resource for locating scholarly research findings in psychology and related fields across a host of academic disciplines, from the historical to the cutting edge.

[MedPsyc](#)
[Research](#)
[SocSci](#)
[Subscription](#)

APA PsycTESTS

A one-of-a-kind resource for psychological measurement and instrumentation tools

PsycTESTS is an extensive collection of psychological measures, scales, surveys, and other instruments essential to the research needs of professionals, students, and educators across the behavioural and social sciences. It provides an essential resource for researchers looking to conduct, create, or measure research in multiple fields of study.

[MedPsyc](#)
[Research](#)
[SocSci](#)
[Subscription](#)

APA PsycTHERAPY

Streaming videos for teaching and learning psychotherapy techniques

PsycTHERAPY provides academics, researchers and students the opportunity to observe candid psychotherapy videos. This proven counselling training method is an invaluable tool to remain abreast of the latest psychotherapy techniques.

Therapists cover more than 100 approaches, such as integrated behavioural health care, cognitive behaviour therapy, and acceptance and commitment therapy.

[MedPsyc](#)
[Research](#)
[SocSci](#)
[Subscription](#)

Brill



Founded in 1683, Brill is a Dutch publishing house with a rich history and a strong international focus. Brill's publications focus on the humanities and social sciences, international law and selected areas in the sciences.

Brill E-Book Collections

Purchase collections of titles by subject and copyright year

The expanded e-Book collection offers multiple-purchase discounts. Subject areas covered include Humanities and Social Sciences, Law, Biology; other content includes Brill | Sense, Ferdinand Schöningh, Wilhelm Fink, Mentis and Brill | Rodopi.

The eBooks are exclusively available from Brill.

 www.chest.ac.uk/agreements/brill-ebooks

ArtsHum MedPsyc Research SocSci Perpetual

Brill Hague Academy Collected Courses Online

Nearly 100 years of scholarship of international law in French and English

Founded in 1923, The Hague Academy of International Law is a leading centre for teaching and research in public and private international law.

Experts from all over the world deliver courses and seminars to an international audience of young lawyers with a view to promote knowledge and contribute to the establishment of peace. The lectures are published in the Collected Course Online.

 www.chest.ac.uk/agreements/brill-hacco

Bus Research Subscription Perpetual

Brill Online Reference Work and Databases

Subscriptions to prestigious reference works and primary source materials

Brill offers reference works and primary source materials, including prestigious publications such as the Encyclopaedia of Islam and Brill's New Pauly. Packages include:

- Classical World Online Package comprising New Pauly Online, Jacoby Online and Supplementum Epigraphicum Graecum
- Index Islamicus Online
- Encyclopaedia of Islam and Encyclopaedia of the Qur'an Online
- World Religion Database
- World Christian Database

 www.chest.ac.uk/agreements/brill-online

ArtsHum Research Subscription

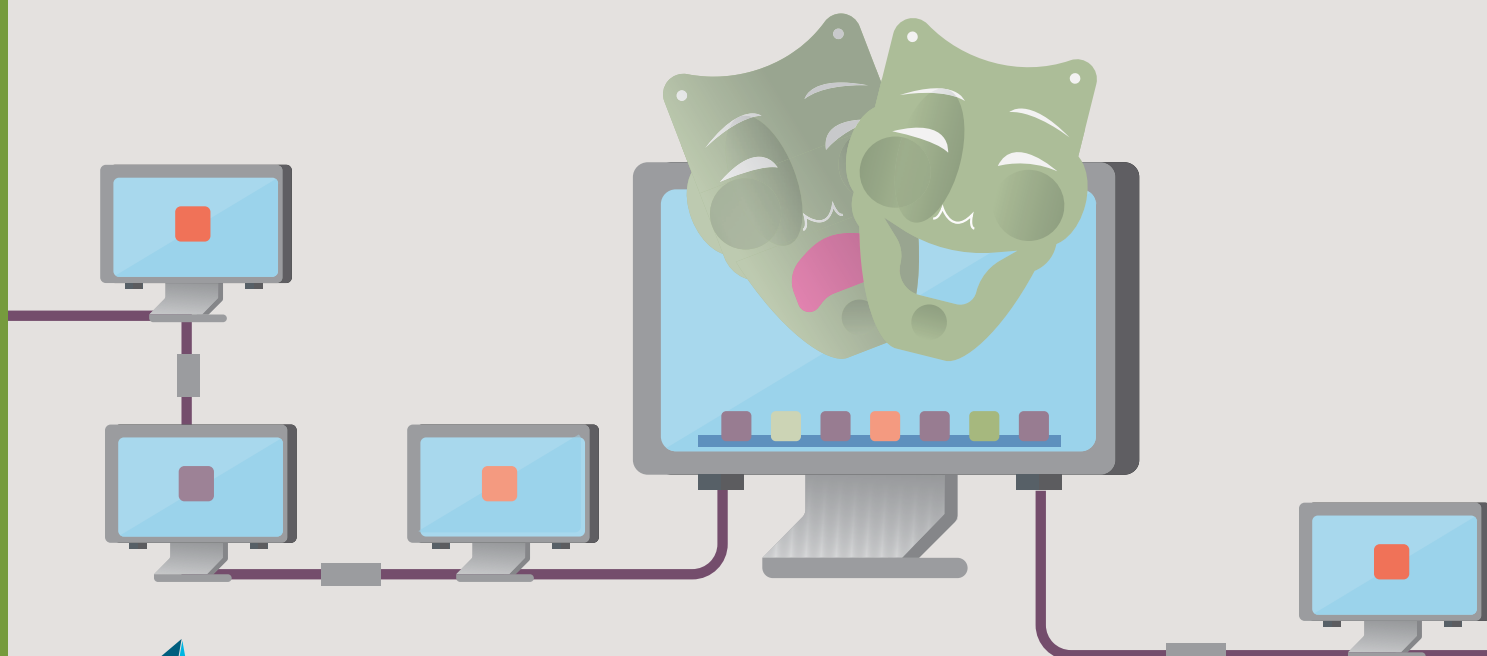

COBRA



Cobweb Information's range of factsheets, start-up guides and sector reports

The **Complete Business Reference Adviser**, offers reliable, practical content that explains regulations, trading issues, opportunities and developments in over 550 small business trades and sectors. The range of business start-up guides, regulatory factsheets, industry reports and updates, as well as a UK-wide directory of local business support schemes make it ideal for someone who is thinking of setting up their own small business.

COBRA is used in university and college libraries, careers services, enterprise centres, and in knowledge transfer activities.

This Agreement is in the process of being renewed at time of going to press.

www.chest.ac.uk/agreements/cobra

Bus Research Subscription

Commonwealth iLibrary



Insight and expertise to support member states

The Commonwealth Secretariat promotes peace, democracy, rule of law, human rights, good governance and social and economic development. They publish around 30 new titles on a range of topics each year. Find all their publications in a single repository that holds over 820 titles. Topics include globalisation and multilateral trade issues, export and enterprise development, education, gender, public service management and reform, law and human rights.

The Commonwealth iLibrary's wide ranging research and knowledge is appropriate to a variety of audiences.

.../agreements/commonwealthlibrary

Bus Research Subscription

Compendex and Ei Backfile



An holistic and global view of peer-reviewed engineering literature

Compendex, engineering bibliographic database with over 20 million records from 77 countries across 190 engineering disciplines, is indexed using the Engineering Index Thesaurus. Compendex covers these related areas:

- Applied Physics, including Optics
- Bioengineering and Biotechnology
- Food Science and Technology
- Materials Science
- Instrumentation, including Medical Devices
- Nanotechnology

Engineering Index Backfile, a comprehensive, historical view of engineering developments and innovations described in literature from 1884-1969.

www.chest.ac.uk/agreements/ei-compindex

Research STEM Subscription Perpetual

University of
HUDDERSFIELD

"Far more beneficial to us as an institution that a lot of the leg-work (in terms of procurement rule compliancy, pricing & contract negotiation & fairness) has already been done on our behalf. Especially helpful when not every member institution has the appropriate staffing to take on these challenges."

Cameron Douglas, Software
Licencing & Compliance Officer,
University of Huddersfield

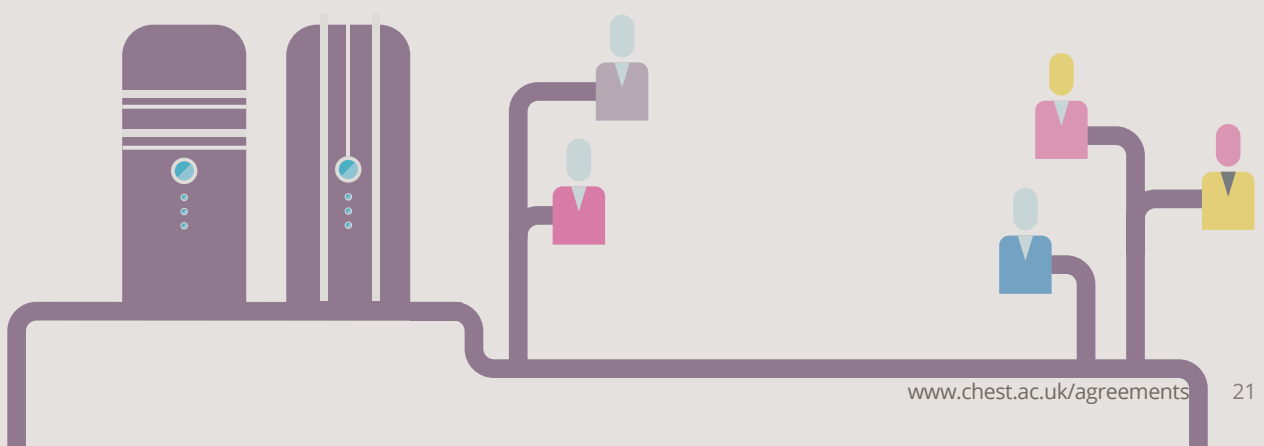

RENEWED

Emerald



Emerald is a global publisher that champions new ideas that advance the research and practice of business and management and in applied fields including health and social care, education and engineering.

Access to Emerald content can be extended to education partners and alumni with optional licence extensions.

The following resources are available under subscription or to buy until 31 December 2023.

Institutions are also able to purchase pre-paid APC vouchers to cover the cost of publishing open access and minimise the administration associated with open access payments through [the Emerald Gold Open Access APC Bundles](#).

Emerald eBooks Select

eBooks reflecting the latest emerging trends and fresh thinking

Choose from more than 2,600 titles across the complete eBook catalogue to create your bespoke package. Subjects covered include accounting, HR, engineering, transport, humanities, social care, education, social sciences and more.

www.chest.ac.uk/agreements/emerald-ebooks

Bus Perpetual Alumni

Emerald eCase Collection

Global case materials to engage and inspire your students

A single, annual subscription to the Emerald eCase Collection provides unlimited access to a continuously developing digital library of more than 1,500 real-world case studies.

The collection features teaching material licensed from global case method advocates, that supports tailored discussion based on student experience, expectation and capability.

www.chest.ac.uk/agreements/emerald-ecases

Bus Subscription Alumni

Emerald Emerging Market Case Studies

Authentic examples of organisational challenges within emerging markets

This peer-reviewed collection of case studies focusing on business decision making and management development throughout key global emerging markets provides a powerful teaching aid.

Each case is accompanied with teaching notes that have been compiled at some of the world's best business schools.

www.chest.ac.uk/agreements/emerald-emcs

Bus Perpetual Alumni

Emerald Expert Briefings

Position teaching and research in a real-world context

Powered by Oxford Analytica and providing impartial analysis of macro-economic and geopolitical events in real time, Emerald Expert Briefings help global political and business leaders understand the implications. Subscribers receive a daily briefing.

.../agreements/emerald-expert-briefings

Bus Subscription Alumni

Emerald Subject Collections FE

Comprehensive coverage across key disciplines offering new perspectives

Universities and colleges can choose packages to fit their curriculum and budget selected from over 300 titles:

- Emerald Management eJournals Portfolio is divided over 9 management disciplines
- Four Emerald Subject Collections comprised of Education, Engineering, Health & Social Care and Library Studies
- Subscription enables compliance with funder open access policies

.../agreements/emerald-subject-collections-fe

Bus Subscription Alumni

Emerald Subject Collections HE

Comprehensive coverage across key disciplines offering new perspectives

Universities and colleges can choose packages to fit their curriculum and budget selected from over 300 titles:

- Emerald Management eJournals Portfolio is divided over 9 management disciplines
- Four Emerald Subject Collections comprised of Education, Engineering, Health & Social Care and Library Studies
- Subscription enables compliance with funder open access policies

.../agreements/emerald-subject-collections-he

Bus Subscription Alumni



IHS Markit®

ESDU Validated Engineering Data

Prepare your engineering students with the latest tools, design methods and data

ESDU's methods, best practices, data and software tools that help solve complex Aerospace, Automotive, Mechanical, Structural and Process Engineering problems.

Representing the collective knowledge of hundreds of engineers, the data and information is often only available through ESDU.

Many major universities use ESDU data and software in teaching and graduate and postgraduate research projects.

www.chest.ac.uk/agreements/esdu

STEM Subscription

EUROMONITOR
INTERNATIONAL

Euromonitor Passport

Data and insight on industries, economies and consumers worldwide

Offering internationally comparable market research Passport provides intelligence on the industry and economic landscape in more than 200 countries and territories.

- **Students** gain experience using the same professional-level research database that successful companies rely on, increasing their employment prospects.
- **Academics and researchers** can leverage the intelligence for independent research projects and teaching across a range of disciplines.
- **Library staff** use the research to answer a broad range of enquiries.

Subscriptions can be extended to educational partners and wholly owned overseas campuses with optional licence extensions.

www.chest.ac.uk/agreements/euromonitor-passport

Bus Subscription



Faculty Opinions

Faculty Opinions

Faculty Opinions (Formerly F1000Prime) is a powerful literature discovery service led by a Faculty of 8,000 experts in biology and medicine

Faculty Opinions (Formerly F1000Prime) is a powerful discovery tool blending the rigor and expertise of a Faculty of over 8,000 leading experts in life science and medicine with superior technology, to fuel your discovery of research with precision and confidence. Our Faculty provide comment, opinion and validation of key papers in their field including not only the most acclaimed studies but also the lesser-known gems that often go undiscovered.

www.chest.ac.uk/agreements/faculty-opinions

Research STEM MedSci Subscription

The IET

The Institution of Engineering and Technology is a membership organisation. They provide a range of world-renowned publications and information services.

IET Inspec

IET eBooks

Titles across a range of engineering and technology disciplines

The eBook collections cover an extensive range of subject areas from 1979 to the present day.

Cross-disciplinary collections of Front and Back lists from more than 600 titles are available as full-text or chapter-only downloads. In addition, there are subject collections covering these topics:

- Computing
- Control, Robotics & Sensors
- Electromagnetic Waves
- Energy Engineering
- Healthcare Technologies
- History of Technology
- Management of Technology
- Materials, Circuits & Devices
- Radar, Sonar & Navigation
- Sector Publications
- Security
- Telecommunications
- Transport

 www.chest.ac.uk/agreements/iet-ebooks

Research STEM Perpetual

IET Inspec

More than 50 years of scientific discovery

IET Inspec is an interdisciplinary scientific and technical database containing over 20 million records and specialised indexing of research literature.

Inspec focuses on four main subject areas:

- Physics
- Electrical engineering and electronics
- Computers and control
- Mechanical and production engineering.

Researchers use Inspec to alert them to new developments in their field, track new technology and products, search for patent novelty and analyse data by a wide variety of parameters.

 www.chest.ac.uk/agreements/inspec

Research STEM Subscription

IET Inspec Archive

Engineering breakthroughs from 1898 to 1968.

The precursor to the Inspec database, this archive of the Science Abstracts series of journals complements Inspec.

Users can locate references to historic research or engineering breakthroughs from scientists and engineers such as Albert Einstein, Guglielmo Marconi, Max Planck, Ernest Rutherford and Marie Curie.

Much of the rich historic coverage of is very relevant to today's 'hot' topics such as: frugal innovation, fuel cells, regenerative braking, energy harvesting and wireless power transfer.

IET Inspec Analytics

Explore the interconnected data within Inspec

Inspec Analytics enables researchers to explore the interconnected data within Inspec to uncover trends and patterns across a wide range of physics and engineering disciplines at both local and global levels.

With these insights, researchers can set the direction for their research outputs and monitor their impact.

Winner: Best new product / service at The Charleston Advisor Eighteenth Annual Readers' Choice Awards:

"This is a wonderful analytics tool for multidisciplinary collaboration as well as those working in focused fields."

 www.chest.ac.uk/agreements/inspec-archive

Research STEM Subscription Perpetual



Isle of Man Map Data

Project licences for map and spatial data

The Isle of Man Government provides licences for academic projects to use their digital map data and spatial data.

In DXF or Esri compatible geodatabase formats, and other derived datasets, the data is free of charge, though users are required to declare the research or teaching project for which the data will be used.

 www.chest.ac.uk/agreements/iom

FOC GIS

"Chest creates these ready-made licence agreements that are simple and easy to sign up to. Good customer service, always provide good timely responses and always listen to feedback from everyone."

Chris Morrison, Copyright, Software Licensing and IS Policy Manager, University of Kent

MarketLine

MarketLine

MarketLine, a trading name of Progressive Digital Media Ltd, publishes profiles covering every major industry and marketplace in the world.

MarketLine

Company, industry, country and financial data

MarketLine is an interactive platform, providing access to a unique and exclusive mix of company, industry, country, city and financial data. It covers most major industries from aerospace and automotive to media, mining and textiles. News, financial deals, comment, and analyst insights complement this data.

- Market data and insights
- Competitor intelligence
- Macroeconomic indicators
- Real-time intelligence

 www.chest.ac.uk/agreements/marketline

Bus Subscription

MarketLine Chartbooks for FE

Visual analysis of global company, city, company and industry data

Available exclusively to FE colleges, a subscription includes four collections:

- **Country Statistics** – an overview, analysis and peer comparisons for major countries, blocs, regions and economies.
- **City Statistics** – an instant view of key economics, demographics, employment, households, and education data for leading cities.
- **Company Statistics** – data, analysis and comparisons of the leading companies in major markets.
- **Industry Statistics** – overview, analysis and comparisons of top markets and industries.

 .../agreements/marketlinechartbooks

Bus Subscription

Online Resources

RENEWED

New Scientist Online

New
Scientist

Low cost subscriptions to this leading science and technology magazine

New Scientist is the world's most popular weekly science and technology magazine. It covers international news from a scientific standpoint, and asks the bigger-picture questions about life, the universe and what it means to be human.

Readers get access to current editions and the archive back to 1989, at cheaper than direct prices.

Renewing in 2021.

 www.chest.ac.uk/agreements/new-scientist

STEM

Subscription

Nielsen Bookdata Online

nielsen
.....

Comprehensive data for English-language titles published worldwide

BookData Online UK & Ireland and International are databases of books and related products.

As well as fast and efficient search and discovery of up to date, comprehensive and content-rich product information, this service also provides the facility to order from all UK book suppliers, track orders online, and obtain real-time price and stock information.

Renewing in 2021.

 www.chest.ac.uk/agreements/nielsen

SysServ

Subscription

OECD iLibrary

OECD iLibrary

Wide ranging research and knowledge on international development from the OECD

The OECD iLibrary is the Organisation for Economic Co-operation and Development's library of books, papers and statistics plus analysis and data. It contains publications and datasets from other bodies such as the IEA, NEA, OECD Development Centre, PISA, and ITF.

All the content is presented so users can find - and cite - tables and databases as easily as articles or chapters.

The content from the OECD is widely used in universities and research organisations.

 www.chest.ac.uk/agreements/oecd

Bus

Research

STEM

Subscription



NEW

PressReader

pressreader™

Unlimited access to thousands of magazines and newspapers from around the world

This Agreement is for PressReader's Global Publications Package. Subscribers get access to more than 7,000 of the world's top newspapers and magazines from more than 120 countries, often before they're available on shelves.

There are no limits on downloads and back issues, allowing users to read titles offline whenever, wherever. Users can instantly translate foreign language content in up to 18 languages, allowing international perspectives on topics of interest. Plus, they can share access across 5 of their devices.

PressReader's Global Publications Package includes access to up to one-year rolling archive.

An extended rolling archive published from 2004 is also available.

 www.chest.ac.uk/agreements/pressreader

Bus

Research

STEM

Subscription

SciFinder



Research and discovery tool for delving into multiple STEM disciplines

SciFinder, from CAS, is a research discovery application that provides integrated access to the world's most comprehensive and authoritative source of references, substances and reactions in chemistry and related sciences. Many academic researchers rely on SciFinder to keep up to date on and leverage the latest advances in science.

This is a non-standard Chest Agreement – contact Chest Help for more information.

www.chest.ac.uk/agreements/scifinder

MedPsc

Research

STEM

Subscription

NEW

SciWheel



Award-winning technology that provides customizable, intuitive and accessible tools to progress research and discovery

Sciwheel is a new generation reference manager. It helps users to organise their research; saving references on the go, add notes to web pages and PDFs, and work seamlessly across any computer, phone or tablet. Users create their own easy-to-manage library that they can access from anywhere in the world, on any device.

Pricing is based on the FTE count for the institution.

www.chest.ac.uk/agreements/sciwheel

MedSci

Research

STEM

Subscription

Thieme Journals Backfiles



Latest advancements in medicine and chemistry

Thieme is an international medical and science publisher which has served health professionals and students for more than 125 years.

Purchase the backfiles of 30 titles in chemistry and medicine from Thieme's award winning journal collection. Thieme promotes the latest advancements in clinical practice, publishes the latest research findings, advocates medical education and is known for the high quality and educational nature of its books, journals, and electronic products.

www.chest.ac.uk/agreements/thieme

MedPsc

STEM

Perpetual

United Nations iLibrary



UN Secretariat publications in an easily searchable research repository

The iLibrary is the comprehensive global search, discovery, and viewing source for content created by the United Nations.

It includes books, statistical databases, and other resources on international peace and security, human rights, gender issues, economic and social development, international trade, climate change, international law, governance, public health, transportation, and statistics.

www.chest.ac.uk/agreements/un-ilibrary

Bus

Research

SocSci

Subscription

World Trade Organisation's iLibrary



The WTO's key research material on global trade in one place

Every year, the World Trade Organization publishes around 70 new titles on various trade issues. A wide range of topics are covered including:

- Agriculture and food safety
- Dispute settlement
- Economic research and trade policy analysis
- Environment
- Information technology and e-commerce
- Technical barriers to trade

www.chest.ac.uk/agreements/wtoilibrary

Bus

Research

SocSci

Subscription

Find out more about Chest

For more background information, visit the FAQ page www.chest.ac.uk/frequently-asked-questions. You will find a wide range of information such as how we choose products for Chest Agreements, things that you need to know if you participate in an Agreement, the role of licence contacts, legal stuff such as the Chest Standard licences, what being a Chest Site Rep means, a section on jargon busting, and what you need to consider if you want to provide access to your partners.

How to order

All publicly funded Universities and Colleges of Further Education in the UK are eligible to subscribe to Chest Agreements. Other organisations, for example, universities and third-level colleges in Ireland, private universities, colleges and other training organisations, and not-for-profit organisations, can benefit, though this is usually at the discretion of the supplier. Contact help@chest.ac.uk if you would like to know if your organisation is eligible.

The first step to ordering is to register on the Chest website.

Why register?

- Once logged in you will be able to order online.
- Some content is only accessible once you are logged in.
- You won't need to enter your details next time.
- You can view details of the resources that your organisation is licensed for.
- You can administer your own account details and preferences.
- You can view suggestions that other people have made for new Chest Agreements, vote for them and suggest other products.

Who can register?

Members of staff at institutions and other organisations that are eligible to participate in Chest Agreements, and other people who hold an appropriate position within their organisation and are responsible for making decisions about purchasing online resources and software for use by their students and staff.

To find out more about registering see www.chest.ac.uk/registering-on-the-chest-website.

Ordering

The order process is outlined at www.chest.ac.uk/how-to-order. The precise steps vary depending on the Agreement.

The most efficient way is to order online. Alternatively, download a partially completed order form and fill in the rest of the details offline, or download a blank pdf order form, complete all the details offline, and return your form as an email attachment to Chest Help, help@chest.ac.uk.

Collaboration

The success of Chest Agreements relies on collaboration between the academic community, suppliers and the Chest Team. Chest runs free-to-attend meetings, often in partnership with suppliers, collaborates with groups that represent the academic community such as the Academic Applications Forum, Alumni Library Forum, Business Librarians Association, National Acquisitions Group, sherif, and the University Science and Technology Librarians Group. Chest is a member of Project COUNTER, and the UCISA Software Procurement Group.

You can find details of events here www.chest.ac.uk/events.

Being a Chest Representative

Each university, each college, each organisation, that is eligible to licence resources through Chest must nominate at least one Chest Rep (aka Site Contact). This is an important but not especially onerous role. These people are the first point of contact for Chest. There are two types of Rep – software and library specialists:

Software Contact

A Software Contact usually has a senior role in IT Services. This person needs a good understanding of software licensing and knowledge of the software licensed by their institution.

Online Resource (Data) Contact

This Online Resources Contact is typically a senior librarian, an authority on online resources and the requirements of their organisation. They should have a good understanding of licensing.

More than one person can be nominated for each role – this is quite usual to ensure cover for holidays and other things.

What is their role?

Site Reps are usually responsible for making decisions to purchase Chest licences and placing orders.

They receive the Chest Messenger newsletters and other information relating to Chest Agreements and events. It is their responsibility to circulate relevant news to their colleagues.

An important aspect of the role is to advise Chest about their institution's licence needs and if there are any licensing issues that are challenging their organisation; if we know about these things then we will do what we can to help.

Another is to review proposals for new and renewing Chest Agreements and send us any feedback.

On the Chest website

As Chest Site Rep, once registered, you will:

- have access to restricted content – this is commercially sensitive and should not be shared with third parties
- be able to order online
- view the status of any orders
- view licence details of orders raised by yourself or colleagues
- print details of your licences
- approve other members of your organisation when they register on the Chest website. This will allow them to view restricted content and order

You can:

- edit your personal contact information and preferences
- change your password
- manage users at your organisation
- add users to attach to licences when you order
- remove users if they leave or change jobs
- upgrade another user to Chest Rep so that your organisation has more cover or if you need to resign as Chest Rep

It's now easy to update contact information and preferences and help Chest to keep your records up to date.

We advise that you read the Chest Privacy Notice at www.chest.ac.uk/privacy-notice to learn how we respect your personal information.

In addition, please read the Chest Data Processing Agreement at www.chest.ac.uk/chest-data-processing-agreement which applies to universities, colleges and other organisations which are eligible to participate in Chest Agreements, and is required to ensure compliance with the GDPR Regulations.

Agreements A-Z

Agreement	Type	Purchase Type	Agreement End Date	Licence	Invoice source	Invoice Date	Page No.
Adobe ETLA	Software	Subscription	13/08/21	Adobe	Jisc	Varies	7
Adobe Linked VIP	Software	Subscription	Rolling	Adobe	n/a	n/a	7
Adobe Master CLP	Software	Perpetual	05/04/21	Adobe	n/a	n/a	7
Adobe Student ETLA	Software	Subscription	13/08/22	Adobe	Jisc	Varies	7
AMS Journals	Online Resource	Subscription	31/12/22	Chest	Jisc	01-Oct	17
AMS MathSciNet	Online Resource	Subscription	31/12/22	Chest	Jisc	01-Oct	17
AMS Memoirs	Online Resource	Perpetual	31/12/22	Chest	Jisc	n/a	17
APA Books E-Collections and Handbooks	Online Resource	Perpetual	31/07/23	APA	Jisc	1 May for access fee	18
APA PsycARTICLES	Online Resource	Subscription	31/07/23	APA	Jisc	01-May	18
APA PsycBOOKS	Online Resource	Subscription	31/07/23	APA	Jisc	01-May	18
APA PsycEXTRA	Online Resource	Subscription	31/07/23	APA	Jisc	01-May	19
APA PsycINFO	Online Resource	Subscription	31/07/23	APA	Jisc	01-May	19
APA PsycTESTS	Online Resource	Subscription	31/07/23	APA	Jisc	01-May	19
APA PsycTHERAPY	Online Resource	Subscription	31/07/23	APA	Jisc	01-May	19
Brill E-Book Collections	Online Resource	Perpetual	31/12/21	Chest	Jisc	n/a	20
Brill Hague Academy Collected Courses Online	Online Resource	Subscription / Perpetual	31/12/21	Chest	Jisc	01-Oct	20
Brill Online Reference Works and Databases	Online Resource	Subscription / Perpetual	31/12/21	Chest	Jisc	01-Oct	20
COBRA	Online Resource	Subscription	31/12/20	Chest + special terms	Jisc	3 months before anniversary	21
Commonwealth iLibrary	Online Resource	Subscription	31/01/22	Chest + special terms	Jisc	01-Nov	21
Compendex and Ei Backfile	Online Resource	Subscription / Perpetual	07/12/23	Chest	Jisc	08-Sep	21
DigitalEd	Software	Subscription	28/02/22	Chest	Jisc and Digital Education	1 month before anniversary date	8
Emerald eBooks Select	Online Resource	Subscription	31/12/23	Chest	Jisc	01-Oct	22
Emerald eCase Collection	Online Resource	Subscription	31/12/23	Chest	Jisc	01-Oct	22
Emerald Emerging Market Case Studies	Online Resource	Perpetual	31/12/23	Chest	Jisc	n/a	22
Emerald Expert Briefings	Online Resource	Subscription	31/12/23	Chest	Jisc	01-Oct	22
Emerald Gold Open Access APC Bundles	Online Resource	Subscription	31/12/23	Chest	Jisc	01-Oct	22
Emerald Subject Collections FE	Online Resource	Subscription	31/12/23	Chest	Jisc	01-Oct	22
Emerald Subject Collections HE	Online Resource	Subscription	31/12/23	Chest	Jisc	01-Oct	22
ENVI	Software	Subscription	30/06/21	Harris Geospatial + special terms	Jisc	3 months before anniversary date	8
ESDU	Online Resource / Software	Subscription	31/10/22	Chest + special terms	Jisc	01-Aug	8/23
Esri	Software	Subscription	31/07/23	Esri + special terms	Jisc	01-May	8
Euromonitor Passport	Online Resource	Subscription	31/03/22	Chest + special terms	Jisc	01-Jan	23
Examity	Software	Purchase	30/04/23	Chest	Jisc	n/a	9

Agreement	Type	Purchase Type	Agreement End Date	Licence	Invoice source	Invoice Date	Page No.
Faculty Opinions	Other	Subscription	30/09/22	Chest	Jisc	3 months before anniversary	23
Flexera	Software	Subscription	30/09/23	Chest + special terms	Flexera	n/a	9
Hexagon Geospatial	Software	Subscription	31/07/21	Chest	Jisc	01-May	9
IET eBooks	Online Resource	Perpetual	31/08/21	Chest	Jisc	n/a	24
IET Inspec	Online Resource	Subscription	31/08/21	Chest	Jisc	01-Jun	24
IET Inspec Archive	Online Resource	Subscription / Perpetual	31/08/21	Chest	Jisc	01-Jun	24
Isle of Man Map Data	Online Resource	FOC	Rolling	Special	FOC	n/a	25
License Dashboard	Software	Subscription	31/12/21	Chest	Jisc	3 months before anniversary date	10
Maplesoft	Software	Subscription	30/04/23	Chest	Jisc and Maplesoft	1 month before anniversary date	10
MarketLine	Online Resource	Subscription	31/07/22	Chest + special terms	Jisc	01-May	25
MarketLine ChartBooks	Online Resource	Subscription	31/07/22	Chest + special terms	Jisc	01-May	25
Microsoft EES EQU	Software	Subscription	31/12/23	Microsoft	Jisc for participation fee only	In advance of anniversary	27
Microsoft Select Plus	Software	Subscription	31/12/23	Microsoft	n/a for Microsoft EES participants	n/a	11
MindGenius	Software	Subscription	Rolling	Chest	Jisc	3 months before anniversary date	12
NAG	Software	Subscription	31/07/25	Chest	Jisc	01-May	12
New Scientist Online	Online Resource	Subscription	30/09/21	Chest	Jisc	n/a	26
Nielsen BookData Online	Online Resource	Subscription	31/07/21	Chest	Jisc	01-May	26
Noteable	Software	Subscription	29/11/23	Chest	Jisc	3 months before anniversary date	12
OECD iLibrary	Online Resource	Subscription	31/01/22	Chest	Jisc	01-Nov	26
Open Text	Software	Subscription	31/07/21	Chest	Jisc	01-May	12
Practice Labs	Software	Subscription	31/01/24	Chest	Jisc	3 months before anniversary date	13
PressReader	Online Resource	Subscription	31/12/22	Chest	Jisc	3 months before anniversary date	26
Prolifiko	Other	Purchase	30/09/22	Chest	Jisc	n/a	13
QSR NVivo	Software	Subscription	30/06/22	Chest + special terms	Jisc	3 months before anniversary date	14
QSR Nvivo Collaborartion Cloud	Software	Subscription	30/06/22	Chest + special terms	Jisc	n/a	14
QSR Nvivo Transcription	Software	Subscription	30/06/22	Chest + special terms	Jisc	n/a	14
SAS	Software	Subscription	31/07/23	SAS	Jisc	01-May	15
SciFinder	Online Resource	Subscription	30/09/22	CAS	CAS	n/a	27
Snow Software	Software	Subscription	30/04/21	Chest + special terms	Jisc	n/a	15
SciWheel	Online Resource	Subscription	30/09/22	Chest	Jisc	01-Jul	27
Thieme Journals Backfile	Online Resource	Perpetual	28/02/22	Chest	Jisc	n/a	27
United Nations iLibrary	Online Resource	Subscription	31/01/22	Chest	Jisc	01-Nov	27
World Trade Organisation iLibrary	Online Resource	Subscription	30/04/22	Chest + special terms	Jisc	01-Feb	27



About Chest

Chest is a Jisc enterprise. The Team at Chest negotiate preferential licence agreements for software and online resources for the academic sector.

Get in touch

Tel: **+44(0)300 121 0878**

Email: **help@chest.ac.uk**

Postal address: **Chest,
4 Portwall Lane, Bristol, BS1 6NB**

Twitter: **@ChestAgreements**

www.chest.ac.uk

Jisc is a company limited by guarantee, registered in England (company number 5747339), and a registered charity (charity number 1149740), whose registered office is 4 Portwall Lane, Bristol, BS1 6NB. T: 0203 697 5860.

VAT No: GB 197 0632 86. OpenAthens and Chest are Jisc enterprises operating from 4 Portwall Lane, Bristol, BS1 6NB.